LECTURE RYTHMIQUE 1
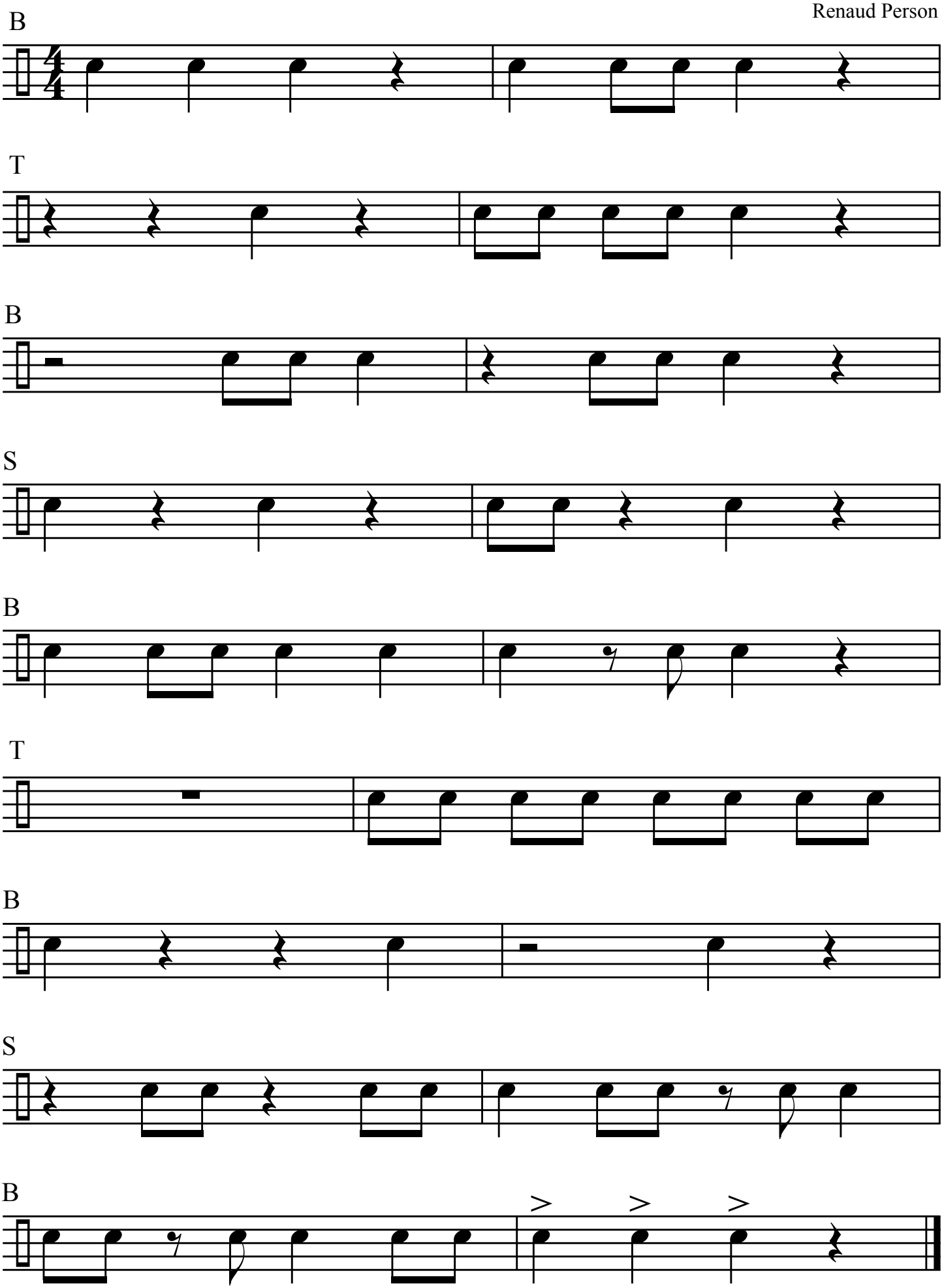
Renaud Person