

Nishimachi After School Activities

西町

NISHIMACHI
INTERNATIONAL SCHOOL

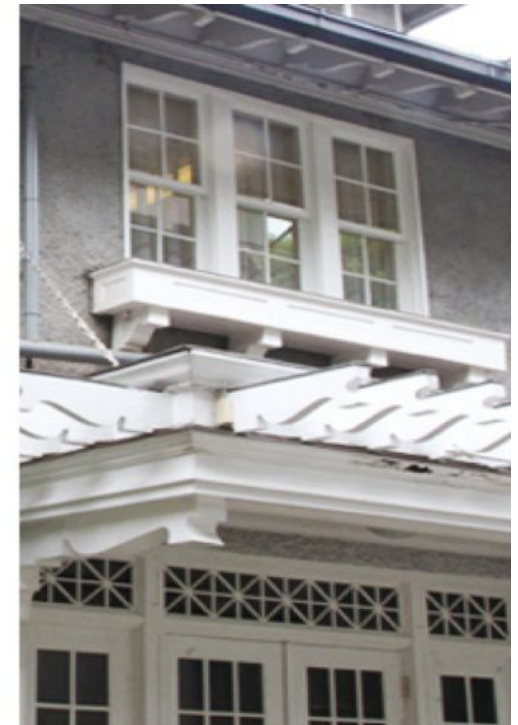

Nishimachi offers our students a wide variety of extracurricular activities as opportunities for enrichment. These activities include early-morning and after-school activities and programs conducted by teachers, TNK parents and outside organizations as authorized by the school with or without fees.



Nishimachi ASA

Coordinator: Mr. Skelton

Available to: K-G9

When: Before and after school

How to sign up: Register online

Delivered by: School staff



External Organizations

Coordinator: External club providers

Available to: See specific club information

When: After school

How to sign up: Contact organizers directly

Delivered by: External providers

How to register

Nishimachi ASA

Free activities

- The registration form can be found in Nishimachi website/ASA page.
- Fill out the form and you are set!

Activities with fee

- The registration form can be found in Nishimachi website/ASA page.
- Fill out the form and drop by inside Matsukata House for the payment on August 28th and 29th for the semester 1 and on January 15th, 16th or 17th for the semester 2.

External Organization

- For more details, please get in touch with the contact about fee and availability.

Monday

Nishimachi ASA

Club	Room	Time	Gr	Fee	Description	Contact
Afternoon						
Intermediate Band	Music Room	3:30-4:30pm	5-9	Free	The Intermediate Band is open to students in 5th-9th Grade who have successfully and responsibly participated in Beginning Band on Flute, Clarinet, Saxophone, Trumpet or Trombone (or have learned the basics of their instrument through some other type of instruction). This ensemble is the perfect opportunity for young instrumentalists to continue to strengthen their skills and explore the challenges of making music in an ensemble. This group requires students to practice 10-20 minutes every day between weekly rehearsals, so students (and parents) need to be prepared to make this commitment in order to properly play as part of an ensemble and come to rehearsals prepared with pieces well-practiced at home each week. This ASA is a year-long commitment.	Mr. Skelton sskelton@nishimachi.ac.jp
Mini Fencing	MPR	4:00-5:00pm	1-5	15,000 yen	Students will use the plastic fencing swords and learn how to fence. They will be able to enjoy fight a duel with electric plastic swords after they master the basic moves. The club provides all equipment.	Mr. Horii khorii@nishimachi.ac.jp
MS Drama	MS Commons	3:30-4:30pm	6-9	Free	The Drama Club provides opportunities for children to perform in the musicals produced by Nishimachi each year and licensed by Music Theatre International, Broadway, which includes Disney Musicals. Learn about acting, dancing and singing and perform in our end of year musical. <u>This ASA is a year-long commitment.</u>	Mr. Skelton sskelton@nishimachi.ac.jp

Podcasting	Blue Bldg. 103	3:30-4:30pm	3-9	15,000 yen	<p>NIS Podcasters are GO! Do you have stories you want to share? Are their issues you want to explore? Do you have a voice to share with the world? This new school enrichment program at will introduce students to the process of planning, scripting, recording, editing and publishing podcasts that we will share with an online audience. Students can work in groups or individually to consider topics to suit their audience, draft scripts that educate and entertain, and produce digital audio content to meet high standards. We will be drawing on a range of writing, oral language and IT skills while being thinkers, communicators and developers of quality work. Students will be encouraged to embrace the idea of dual language and respect for global audiences. Our overall goal is to produce podcasts we will share with the world, contributing our thoughts and ideas as a community of thinkers.</p>	Ms. Hitchcock jhitchcock@nishimachi.ac.jp
Shogi (Japanese Chess)	MPR-B	4:00-5:00pm	2-9	15,000 yen	<p>Shogi (Japanese Chess) and Western Chess are similar board games. The main purpose of both games is capturing the King. Shogi has unique rules that captured pieces will become yours and you can play them on the board again against their former teammate. Shogi is simple, however, it could be deeper and deeper by expanding the knowledge and strategy. Maximum number of students is 10.</p>	Mr. Haruyama yharuyama@nishimachi.ac.jp

External Organization

Club	Room	Time	Gr	Fee	Description	Contact
Afternoon						
Chinese Beginners	Yellow Bldg. 301	3:40-4:40pm	1-9	3,000 yen/class	We are learning from the Chinese Text book (from Grade 1 to Grade 12) and doing YCT (Chinese Government Chinese test for children)	Ms. Ling linglingtown@yahoo.co.jp
Hula	Kinder garten MPR	1. 2:30-3:30pm 2. 3:40-4:40pm	1. K 2. 1-9	22,500 yen	Aloha! Hawaii Club members will embrace the spirit of Aloha by learning hula, ukulele and Hawaiian Language. Every session we practice Hawaiian phrases and expressions. Hula explores the history of Hawaii and Hawaiian culture through dance, and Ukulele gives us the mele to dance! Keiki Kane (boys) are also welcome to join this activity! Get ready to spread Aloha.	Mr. Shane hbkeikiprogram@gmail.com

Tuesday

Nishimachi ASA

Club	Room	Time	Gr	Fee	Description	Contact
Morning						
Dodgeball	Gym	7:15-8:00am	3-5	Free	Students from grades 3 - 5 participate in dodgeball.	Mr. Dunaway wdunaway@nishimachi.ac.jp
Afternoon						
Beginning Band - Woodwind Sectional (Flute, Clarinet, Saxophone)	Music Room	3:30-4:30pm	4-5	Free	All 4th & 5th Grade students at Nishimachi have the opportunity to learn a band instrument by participating in the After-School Beginning Band. Students may choose to learn the flute, clarinet, or saxophone . Instruments are provided by the school. However, in order to have the privilege of using a school instrument and improve playing technique on these instruments, this group requires students to practice 10-20 minutes every day between weekly rehearsals, so students (and parents) need to be prepared to make this commitment in order to properly play as part of an ensemble and come to rehearsals prepared with pieces well-practiced at home each week. This ASA is a year-long commitment.	Mr. Skelton sskelton@nishimachi.ac.jp

Basketball	Gym	5:45-7:00pm	3-5	Free	<p>The ES basketball club will consist of students from both NIS and MST. It is open to students in grades 3 - 5 and will be on Tuesday nights from 5:45 - 7 PM. Space for this club will be limited so please be sure that your son or daughter is able to attend regularly, is keen to learn new skills, wants to work hard, and is ready to have lots of fun.</p> <p>No ES students should be on campus after 3:30 without adult supervision. Therefore, students must leave campus and return to campus at 5:40 when it is time for basketball club to begin. If students can not adhere to this rule their place in the basketball club will be given to someone on the waitlist.</p>	Mr. Goncharenko vitalyjap@gmail.com
French Intermediate	Red Bldg. G01	3:40-4:40pm	K-5	15,000 yen	<p>The intermediate class consists in enhancing vocabulary knowledge and understanding. It is also an introduction to the French culture. □We develop the vocabulary and improve conversational skills through famous French poetry, texts and pictures.</p>	Ms. Bouet ninabouet@hotmail.fr
Pottery for everyone	MS Art room	4:00-5:00pm	3-9	20,000 yen	<p>The students will be introduced to the three most common forms of hand-building techniques: pinch pot method, coil method, and slab method. Hand-building is a basic technique for working with clay by using your hands and simple tools. Everyone can create beautiful pots, cups, objects, etc. The wheel-thrown techniques might be introduced for the experienced students. Maximum number of students is 10.</p> <p>Instructors: Mr. Haruyama and Ms. Renfroe</p>	Mr. Haruyama yharuyama@nishimachi.ac.jp
Violin	MPR-B	3:45-4:45pm	1-9	15,000 yen	<p>Individual and group practice up to five students per class, traditional teaching □(sheet music reading, regular homework ...), performance opportunities during the school events.</p>	Laurent Rigoulet laurentrigoulet@mac.com

External Organization

Club	Room	Time	Gr	Fee	Description	Contact
Afternoon						
Karate	MS Comm ons	3:40- 4:40pm	K-9	3,100 yen per class	Shinkyokushin Karate is a traditional Japanese art that develops discipline, strength, mobility and basic movement skills. The Nishimachi classes are registered with the World Karate Organization Shinkyokushinkai and are taught by an experienced English-speaking instructor.	Mr. Gilbert teamgilbert@ gmail.com
Krav Maga	MPR	3:40- 4:40PM	4-9	12,000 yen per month	Krav Maga is a self-defense system developed in the Israeli military, and is well known as a practical self-defense way for citizens, regardless of gender, ages and body size. It is also a very efficient workout way because of its intensive training. Learn world famous self-defense system from Krav Maga black belt instructor in Japan !!	Mr. Kumagai kuma@maga gym.com
Chess	Blue Bldg. 103	3:35-4: 35pm	2-9	3,000 yen per class	The purpose of this club is to learn critical and strategic thinking skills that promote international lifelong learning for youth. Instructor: Mr. Lo Piparo	Ms. Tatsumi yoko.tatsumi @beaconsq.i nfo
Chinese Beginners	Yellow Bldg. 301	3:40-4: 40pm	1-9	3,000 yen per class	We are learning from the Chinese Text book (from Grade 1 to Grade 12) and doing YCT (Chinese Government Chinese test for children)	Ms. Ling linglingtown@ yahoo.co.jp
Tennis	Yellow Bldg. Roof	1. 2:40- 3:25pm 2. 3:35- 4:35pm	1. K 2. 1-4	2,500 yen per class	The after school tennis program uses special soft and semi-soft tennis balls and easy to handle rackets along with age appropriate nets. The tennis program introduces the youngsters in a fun and energetic environment while building hand-eye coordination and self-confidence. Rackets and balls are supplied.	Mr. Cory corygrove314 @gmail.com

Wednesday

Nishimachi ASA

Club	Room	Time	Gr	Fee	Description	Contact
Afternoon						
Abacus	Blue Bldg. 201	3:45-4:45pm	2-9	15,000 yen	Inspire a genuine love of math! Basic addition, subtraction, multiplication and division are solved by simple movement of beads. This helps students to develop a pictorial representation of the problem in the brain, concentration, reasoning and tenacity. (Lessons in Japanese)	Ms. Morita mttoymk@helenn.ocn.jp
Basketball	Gym	5:45-7:45pm	6-9	Free	<p>The MS basketball club is open to students in grades 6 - 9 and will be on Wednesday nights from 5:45 - 7:15 PM. Space for this club will be limited so please be sure that your son or daughter is able to attend regularly, is keen to learn new skills, wants to work hard, and is ready to have lots of fun.</p> <p>Students must leave campus when the playground closes and return at 5:40 when it is time for basketball club to begin. If students can not adhere to this rule their place in the basketball club will be given to someone on the waitlist.</p>	Mr. Williams dwilliams@nishimachi.ac.jp
French Beginner	Blue Bldg. 202	3:40-4:40pm	K-5	15,000 yen	The beginner class is an introduction to the French language. □We study the French alphabet, learn and practice basic sentences, useful vocabulary thought playful activities.	Ms. Bouet ninabouet@hotmail.fr

External Organization

Club	Room	Time	Gr	Fee	Description	Contact
Afternoon						
ABC Ballet Company	Kinder garten MPR	2:45-3:45pm	K	2,000 yen per class	<p>Ballet is the foundation of all forms of dance. Ballet helps improve flexibility, grace and strength while teaches discipline and self-control of the body.</p> <p>Kinder class introduces children to the wonderful world of dance and music in a fun and stimulating environment. Basic ballet positions, correct body alignment, posing, musicality, and self-expression are taught in the class.</p>	Ms. Goto info@lifestyleor dermade.com
ABC Ballet Company	Kinder garten MPR	3:45-4:45pm	1-5	2,000 yen per class	<p>Ballet is the foundation of all forms of dance. Ballet helps improve flexibility, grace and strength while teaches discipline and self-control of the body.</p> <p>Grade 1-5 class provides a foundation of movement skills, correct body alignment and posing, musical tone, endurance and coordination. Beginners or experienced, come and join us!</p>	Ms. Goto info@lifestyleor dermade.com
Chinese intermedia te	Yellow Bldg. 301	3:40-4:40pm	1-9	3,000 yen per class	We are learning from the Chinese Text book (from Grade 1 to Grade 12) and doing YCT (Chinese Government Chinese test for children)	Ms. Ling linglingtown@ya hoo.co.jp
Guitar Beg.	Music Room	3:45-4:45pm	4-9	3,000 yen per class	Guitar classes for popular music (Rock, Pop, Folk, Country). This class is for learning finger pickin' style and strumming, and lead guitar on either acoustic or electric guitar.	Mr. Ishige ted1961g@doc omo.ne.jp

Ikebana	Art Room	3:40-4:40pm	1-9	8,000 yen	<p>“Friendship through flower!”</p> <p>We are an Ikebana International member. Great teachers come to help you every class. We introduce Japanese events with flowers. Please enjoy it and it will make you smile. Class fee will be collected at the 1st class.</p> <p>Dates: September 5th, 26th, October 3rd, 17th, 31st, November 14th, 28th, December 5th.</p>	<p>Ms. Ikejiri</p> <p>fwnb3024@mb.infoweb.ne.jp</p>
Jazz Dance	Yellow Bldg. 307	3:45-4:35pm	3-9	26,000 yen	<p>Much more fun than ballet, Jazz is the kind of dance most often used in musicals. It’s great for coordination, rhythm, confidence, creativity, and health. For girls and boys.</p> <p>Teaching her 7th year at Nishimachi, Naomi has danced in many Broadway-level musicals and has taught kids for many years.</p> <p>Instructor: Naomi Konno</p>	<p>Greg Dale</p> <p>tinstar@gol.com</p>
Liverpool Soccer Academy	Gym	<p>1st 3:45-4:00pm</p> <p>2nd 4:45-5:45pm</p>	<p>1st G1</p> <p>2nd G2</p>	<p>See the description</p>	<p>The Liverpool way is all about the development of good players on the pitch and good people off it. Our international academy programme replicates the LFC academy programme back home, so when a young player attends one of our programmes here in Japan they will get the same experience as the kids back home in Liverpool. We also ensure that all our sessions are age and ability appropriate so we are able to create a fun and challenging environment within which every player can thrive.</p> <p>The Charges:</p> <ol style="list-style-type: none"> 1. Monthly fee: 8,000yen + tax (Grades 1-3) per month per player 12,000yen +tax. (Grades 4-6) per month per player 2. Annual License fee: 10,000yen + tax per year per player. This license fee is paid to Liverpool FC every year. 3. Once only fee for Training kit: 8,580yen including tax. It’s a part of LFC international branding so players have to wear the LFC training kit every session. 	<p>nishimachi@lfcoccerschools.jp</p>

Soccer	Gym Roof	3:40-4:40pm	K-1	18,000 yen	The program is designed for everyone to have "FUN" regardless of their age, gender and the level. At the same time, they acquire soccer skills! The soccer shirts are given to you on the first day (This is only for the newcomer). Everybody wears the same shirts just like professional team!	Mr. Yokoyama yokoyama@funroots.net taka.kameya@funroots.net
Tennis	Yellow Bldg. Roof	1st 2:40-3:25pm 2nd 3-35-4:35pm	1st K 2nd 1-4	2,500 yen per class	The after school tennis program uses special soft and semi-soft tennis balls and easy to handle rackets along with age appropriate nets. The tennis program introduces the youngsters in a fun and energetic environment while building hand-eye coordination and self-confidence. Rackets and balls are supplied.	Mr. Cory corygrove314@gmail.com

Thursday

Nishimachi ASA

Club	Room	Time	Gr	Fee	Description	Contact
Morning						
Morning Madness	Gym	7:15-8:00am	1-2	Free	Students from grades 1 - 2 participate in a variety of their favorite PE games.	Mr. Dunaway wdunaway@nishimachi.ac.jp
Afternoon						
Book Worms Club	Media Center	3:40 - 5:00pm	3-5	Free	<p>The Book Worms Club is a book discussion club for ES students in grades 3-5. Each month the students will read a selected book before the Book Worms Club meets. At the monthly meeting the students will discuss the book in small and large groups and there will be opportunities for students to speak in front of the whole the group. Also, each month there will be an activity centered on ideas from that month's selected book.</p> <p>* Because there is no fee for this ASA, the students are responsible for checking out a copy of the selected book from the Media Center or purchasing a copy of the book.</p> <p>Details: The Book Worms Club will (usually) meet the Third Thursday of each month. The first meeting is Thursday, September 20th. The first book is the Newberry Honor book "Savvy" by Ingrid Law.</p>	Ms. Kunze kaarenkunze@gmail.com

Computer	Yellow Bldg. 201-2	4:00-5:00pm	1-2	15,000 yen	The Computer Club promotes 21st century skills, the appropriate use of computers. Students will work with a variety of software, the computer activities. We will also use iPad and Minecraft to create some projects.	Mr. Horii khorii@nishimachi.ac.jp
Pottery for advance	MS Art room	4:00-5:00pm	3-9	20,000 yen	This class is offered for the experienced students ONLY who took the pottery course over 2 sessions. This class will be concentrating on wheel-throwing techniques. The students are learning how to throw on the wheel and create and shape the clay using different techniques. Maximum number of students is 5. Instructor: Mr. Haruyama	Mr. Haruyama yharuyama@nishimachi.ac.jp

External Organization

Club	Room	Time	Gr	Fee	Description	Contact
Afternoon						
Chinese Intermediate	Yellow Bldg. 301	3:40-4:40pm	1-9	3,000 yen per class	We are learning from the Chinese Text book (from Grade 1 to Grade 12) and doing YCT (Chinese Government Chinese test for children)	Ms. Ling linglingtown@yahoo.co.jp
Jazz Dance	MS Commons	3:45-4:35pm	1-4	22,000 yen	Much more fun than ballet, Jazz is the kind of dance most often used in musicals. It's great for coordination, rhythm, confidence, creativity, and health. For girls and boys. Teaching her 7th year at Nishimachi, Naomi has danced in many Broadway-level musicals and has taught kids for many years. Instructor: Naomi Konno	Mr. Dale tinstar@gol.com
Taiko 1.Begginer 2.Intermediate	MPR	1. 3:40-4:30pm 2. 4:10-5:00p	1. Beg 2. INT M	ask	NIS Taiko class is held on Thurs. after school in the MPR. All the students are welcome to join the class! <u>The new students can apply after Food Fair.</u>	Ms. Igarashi taikoschool@gmail.com
Tennis	Yellow Bldg. Roof	1. 2:40-3:25pm 2. 3:35-4:35pm	1. K 2. 1-4	2,500 yen per class	The after school tennis program uses special soft and semi-soft tennis balls and easy to handle rackets along with age appropriate nets. The tennis program introduces the youngsters in a fun and energetic environment while building hand-eye coordination and self-confidence. Rackets and balls are supplied.	Mr. Cory corygrove314@gmail.com

Tokyo Bees Drama	Kindergarten MPR	1. 2:40-3:40pm 2. 3:40-4:40pm	1. K 2. 1-2	2,700 yen per class	The Tokyo Bees creative Drama classes introduces children to a variety of Theatre games, guided visualization and movement, imaginative play and fun improvactivities. Sing. Dance. Role play and get an exciting taste of the Theatre Arts!	Ms. Sangma teniesangma@gmail.com
Intermediate string group ensemble	TBD	3:40-5:00pm	K-9	3,000 yen per class	The instructor will teach intermediate level students who have played a string instrument for more than 2 years . Ms. Aikawa, the instructor, performs in an orchestra and is very experienced teaching string instruments. A level check will be held at the first session and students will play violin, viola or cello one by one. The maximum number of students is 10. This ASA is a year-long commitment. Students may perform at a school event.	Ms. Aikawa reikodolce@hotmail.com

Friday

Nishimachi ASA

Club	Room	Time	Gr	Fee	Description	Contact
Morning						
Running	Play ground	7:10-7:50am	6-9	Free	The aim of the running club is to promote students' appreciation for physical fitness and endurance. As one student has put it, "When I run in the morning, it feels like the worst thing in the world, but it makes me feel like the best thing in the world for the rest of the day." And that's why we run. This activity will start from October 28th.	Mr. Sinkora rsinkora@nishimachi.ac.jp
Afternoon						
Beginning Band (Brass Sectional Trumpet or Trombone)	Music Room	3:30-4:30pm	4-5	Free	All 4th & 5th Grade students at Nishimachi have the opportunity to learn a band instrument by participating in the After-School Beginning Band. Students may choose to learn the trumpet or trombone as part of this Brass Sectional. Instruments are provided by the school. However, in order to have the privilege of using a school instrument and improve playing technique on these instruments, this group requires students to practice 10-20 minutes every day between weekly rehearsals, so students (and parents) need to be prepared to make this commitment in order to properly play as part of an ensemble and come to rehearsals prepared with pieces well-practiced at home each week. This ASA is a year-long commitment. We will combine this group with the Woodwind group on Tuesdays to form the Beginning Band in 2nd Semester.	Mr. Skelton sskelton@nishimachi.ac.jp
Computer	Yellow Bldg. 201-2	4:00-5:00pm	3-5	15,000 yen	The Computer Club promotes 21st century skills, the appropriate use of computers. Students will work with a variety of software, the computer activities. We will also use iPad, Makecode, Microbit and Minecraft to create some projects.	Mr. Horii khorii@nishimachi.ac.jp

ES Drama -Musical-	MPR	1.3:30-4:00pm 2.4:00-5:00pm	1. 1-2 2. 3-5	Free	The Drama Club provides opportunities for children to perform in the musicals produced by Nishimachi each year and licensed by Music Theatre International, Broadway, which includes Disney Musicals. Learn about acting, dancing and singing and perform in our end of year musical. This ASA is a year-long commitment.	Mr. Skelton sskelton@nishimachi.ac.jp
MS Soccer Club	Honmura School	5:00-6:30pm	6-9	Free	Come along and join Coach Jorge for Friday soccer! Lots of fun developing your soccer skills and playing games. Open to all ability levels. Sessions will begin in October.	Mr. Williams dwilliams@nishimachi.ac.jp
Pottery for everyone	MS Art Room	4:00-5:00pm	3-9	20,000 yen	The students will be introduced to the three most common forms of hand-building techniques: pinch pot method, coil method, and slab method. Hand-building is a basic technique for working with clay by using your hands and simple tools. Everyone can create beautiful pots, cups, objects, etc. The wheel-thrown techniques might be introduced for the experienced students. Maximum number of students is 10. Instructors: Mr. Haruyama and Ms. Renfroe	Mr. Haruyama yharuyama@nishimachi.ac.jp

External Organization

Club	Room	Time	Gr	Fee	Description	Contact
Afternoon						
Cheer Dance	Kinder garden MPR	3:40-4:40pm	2-6	2,000 yen per class	To come	Ms. Nishimura emiko1212pws@gmail.com
Chinese Beginners	Yellow Bldg. 301	3:40-4:40pm	1-9	3,000 yen per class	We are learning from the Chinese Text book (from Grade 1 to Grade 12) and doing YCT (Chinese Government Chinese test for children)	Ms. Ling linglingtown@yahoo.co.jp

Junior Shamrock Baseball	Gym Roof	3:45-4:45pm	1-5	15,000 yen	This class is for beginners and covers all the skills any player needs to get up and running to play serious baseball in the future. All a player needs a glove and cap. We do casual and more serious games for any families wanting to take the next step forward. We use a small rubber ball for safety that is regulation here in Japan for youth level baseball.	Mr. Milo rounders@hush.com
Liverpool Soccer Academy	Gym Roof -G3&4 Gym -G5&6	5:00-6:00pm	3-5	See the description	The Liverpool way is all about the development of good players on the pitch and good people off it. Our international academy programme replicates the LFC academy programme back home, so when a young player attends one of our programmes here in Japan they will get the same experience as the kids back home in Liverpool. We also ensure that all our sessions are age and ability appropriate so we are able to create a fun and challenging environment within which every player can thrive. The Charges: 1. Monthly fee: 8,000yen + tax (Grades 1-3) per month per player 12,000yen +tax. (Grades 4-6) per month per player 2. Annual License fee: 10,000yen + tax per year per player. 3. Once only fee for Training kit: 8,580 yen including tax.	nishimachi@ifcso ccerschools.jp
Soroban	Blue Bldg. 103	3:30-4:30pm	1-5	3,500 yen per class + 10,000 join fee	Abacus (Lessons in English)	Mr. Sato tom@thesoroban school.com

Saturday

External Organization

Club	Room	Time	Gr	Fee	Description	Contact
Liverpool Soccer Academy	Gym	1. 1:00- 1:50pm 2. 2:00- 2:50pm 3. 3:00- 3:50pm 4. 4:00- 5:00pm	1. 1-2 2. 2-3 3. Girls 4. 3-6	See the description	<p>The Liverpool way is all about the development of good players on the pitch and good people off it. Our international academy programme replicates the LFC academy programme back home, so when a young player attends one of our programmes here in Japan they will get the same experience as the kids back home in Liverpool. We also ensure that all our sessions are age and ability appropriate so we are able to create a fun and challenging environment within which every player can thrive.</p> <p>The Charges:</p> <ol style="list-style-type: none">1. Monthly fee: 8,000yen + tax (Grades 1-3) per month per player 12,000yen +tax. (Grades 4-6) per month per player2. Annual License fee: 10,000yen + tax per year per player. This license fee is paid to Liverpool FC every year.3. Once only fee for Training kit: 8,580yen including tax. It's a part of LFC international branding so players have to wear the LFC training kit every session.	nishimachi@lfcso ccerschools.jp

Girl Scouts

For more details, please get in touch with the contact attached.

As a Girl Scout, you'll always be trying new things, and learning there's hundreds of small, powerful ways you can take the lead every single day. Every time you try something new, you'll discover you can do more than you ever thought possible. Plus, you'll have a ton of fun every step of the way. With Girl Scouts, there's a whole world of new opportunities and you-can-do-anything confidence waiting just for you!

Friday

Club	Room	Time	Gr	Fee	Description	Contact
Grade 3	MS Comm ons	3:40- 5:00pm	3	25,000 yen	This is a yearlong activity. We meet only once a month.	Ms. Kao Tracy_kao@yahoo .com Ms. Bessho minafujitabessho @gmail.com
Grade 4	Kinder garten MPR	3:40- 5:00pm	4	20,000 yen	This is a yearlong activity.	Ms. Gold Sarahgold76@gm ail.com Ms. Watanabe purplefetish02@ho tm ail.com
Grade 5	Kinder garten MPR	3:40- 5:00pm	5	20,000 yen	This is a yearlong activity.	Ms. Schaffer kditzler@hotmail.c om

ASA for 2018 - 2019 Semester 1 No classes on boxes that are gray.

Monday	Tuesday	Wednesday	Thursday	Friday
8/27	28 (ASA payment)	29 (ASA Payment)	30	31
9/3	4	5	6	7
10	11	12	13	14
17	18	19	20	21
24	25	26	27	28
10/1	2	3	4	5
8	9	10	11	12
15	16	17	18	19
22	23	24	25	26
29	30	31	11/1	2
5	6	7	8	9
12	13	14	15	16
19	20	21	22	23
26	27	28	29	30
12/3	4	5	6	7
10	11	12	13	14

ASA for 2018 - 2019 Semester 2 No classes on boxes that are gray. (ASA Payment on Jan 15-17)

Monday	Tuesday	Wednesday	Thursday	Friday
1/21	22	23	24	25
28	29	30	31	2/1
4	5	6	7	8
2/11	12	13	14	15
18	19	20	21	22
25	26	27	28	3/1
4	5	6	7	8
11	12	13	14	15
18	19	20	21	22
25	26	27	28	29
4/1	2	3	4	5
8	9	10	11	12
15	16	17	18	19
22	23	24	25	26
29	30	5/1	2	3
6	7	8	9	10
13	14	15	16	17
20	21	22	23	24
27	28	29	30	31
6/3	4	5	6	7
10	11	12	13	14

For ASA inquiries:

Nishimachi Coordinator

Mr. Skelton

sskelton@nishimachi.ac.jp

ASA Co-chairs

Mikako Ohmae

mikako.ohmae@gmail.com

Chihiro Takanabe

chihiro.takanabe@mac.com